SPEAKING OF SYLVIA
...

YOU HAVE NO IDEA EVERYTHING THAT HAPPENED TO US YESTERDAY.

WAS HE SOBBING?

WHAT THE HELL IS WRONG WITH

HIM? I'M TRYING TO BE NICE AND HE'S CRYING?

TWICH

TWICH

NO, JEAN.
I HAVE NO IDEA
WHAT YOU
AND SYLVIA
DID YESTERDAY
...

WELL,
WHEN SYLVIA
AND I WENT
TO THAT PLACE
YOU TOLD US TO
INVESTIGATE, WE SAW
SOMEONE.

NO, HOLD ON. BEFORE THAT, SYLVIA AND I MET UP AT THE ELECTROCAVE, BUT DON'T WORRY, WE DIDN'T MAKE A MESS.

OH, AND THIS MORNING SYLVIA TOLD ME THAT...

I DON'T CARE ABOUT SYLVIA RIGHT NOW, JEAN!

IF

I WANTED TO KNOW ABOUT SYLVIA, I WOULD'VE CALLED SYLVIA!

I CALLED YOU, BECAUSE I NEED YOU!

WHAT!

GOT IT, JEAN?!

OKAY,

TEESA. YOU'RE RIGHT.
PLEASE, GO AHEAD, AND TELL ME WHAT YOU NEED.

UM, OKAY.
SMILE

HERE'S WHAT I NEED YOU TO DO, AND YOU HAVE TO DO IT EXACTLY AS I SAY.

GOT IT, JEAN?

...
SURE TEESA

JUST TELL ME WHAT TO DO.

WELL, THAT WAS EASY.

EASIER THAN USUAL.

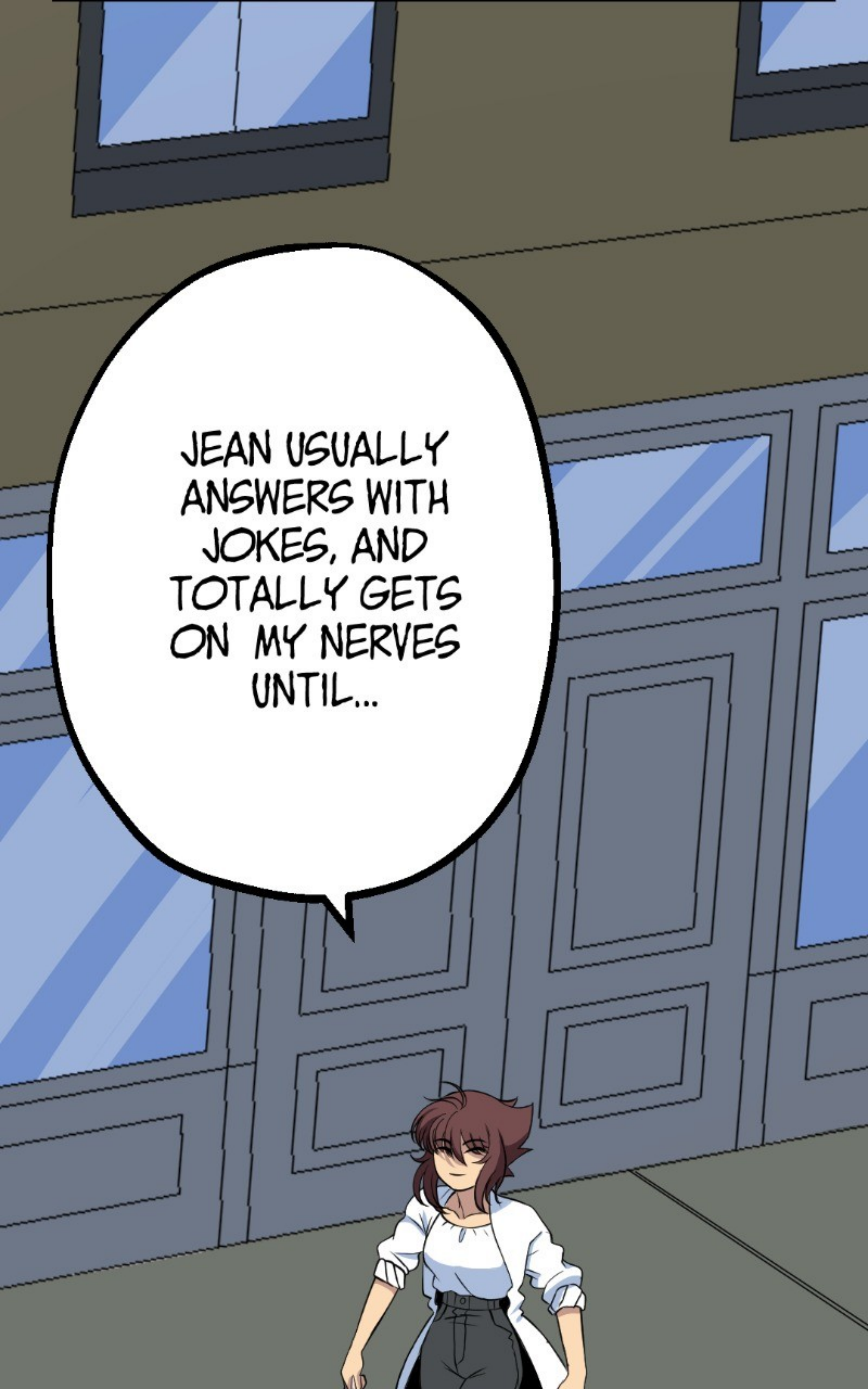
JEAN USUALLY ANSWERS WITH JOKES, AND TOTALLY GETS ON MY NERVES UNTIL...

UNTIL
...

UNTIL HE ENDS UP MAKING ME LAUGH WITH THE SILLY THINGS HE SAYS.

I PROMISED MYSELF NOT TO BE SO PUSHY WITH JEAN

...

AND THAT'S EXACTLY WHAT I JUST DID.

"PAPER OR PLASTIC, MISS?"

PLASTIC,

PLEASE. PAPER BAGS ALWAYS TEAR.

"WELL, WE'RE ALL OUT OF PLASTIC BAGS."

THEN WHY DID YOU ASK?!

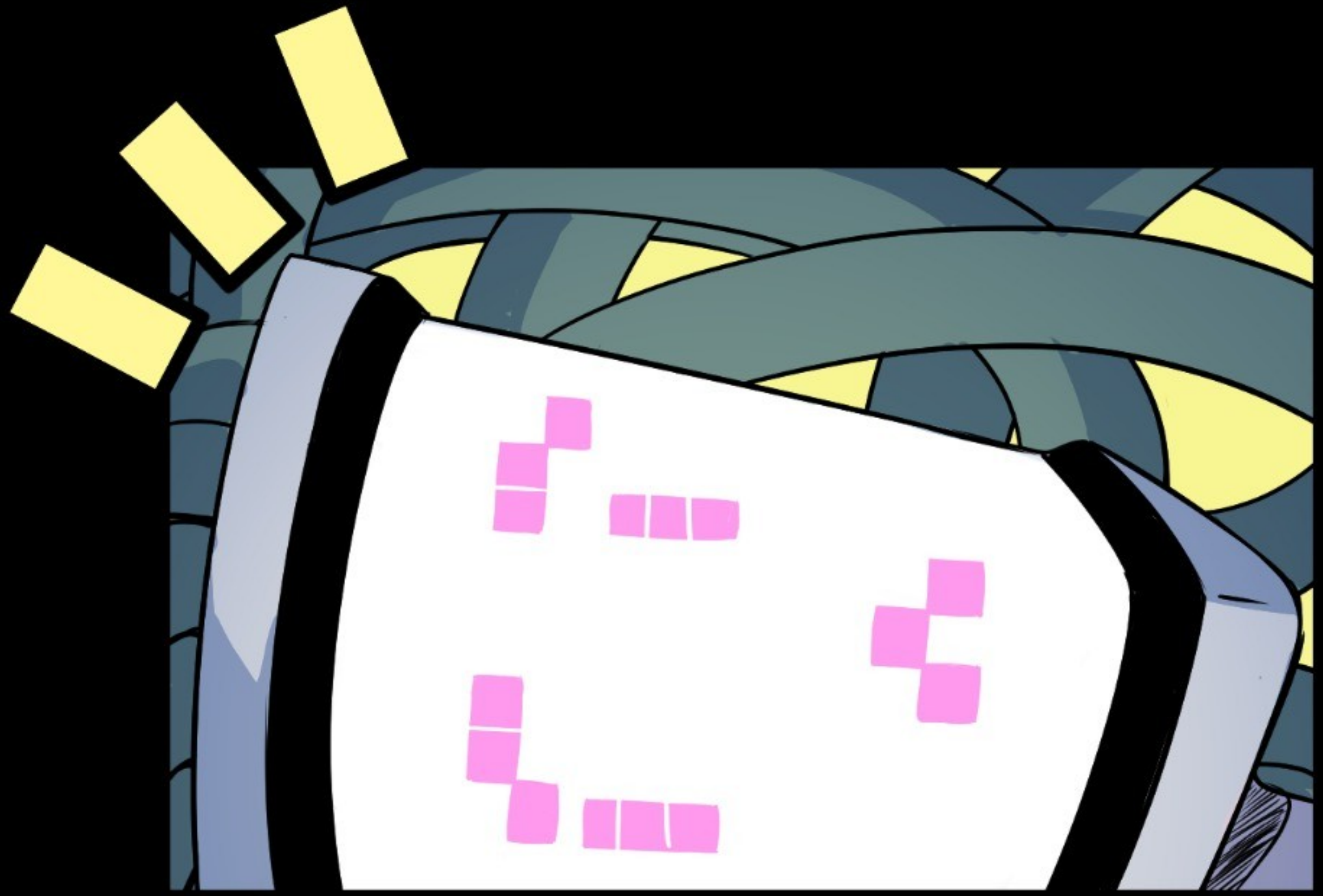

THIS IS BULLSH*T!

OH, NO!

JUST LIKE IN

HORROR MOVIES WHEN SOMETHING BAD IS ABOUT TO HAPPEN...

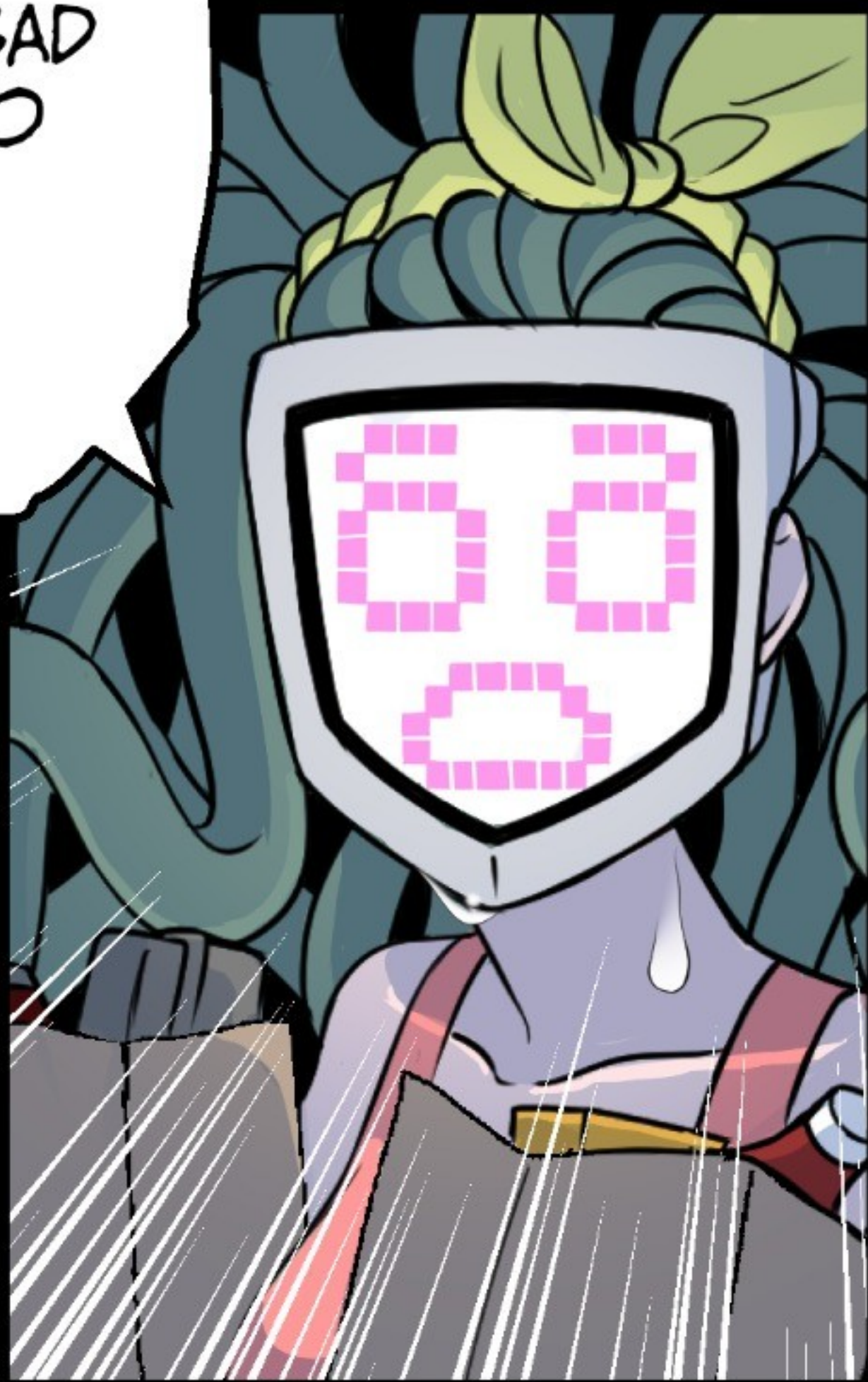

NOW THE GUY THAT WAS RIGHT

THAT WAS RIGHT IN FRONT OF ME, WON'T BE THERE ANYMORE...
PLEASE

PLEASE STAY THERE, MR. STRANGER

JUST LIKE IN HORROR MOVIES!

IT'S EVEN WORSE WHEN YOU LOSE TRACK OF THE MYSTERIOUS GUY!

IS THIS HOW I'M GOING TO DIE?

LIKE A 70'S OR 80'S SLASHER MOVIE CLICHÉ?

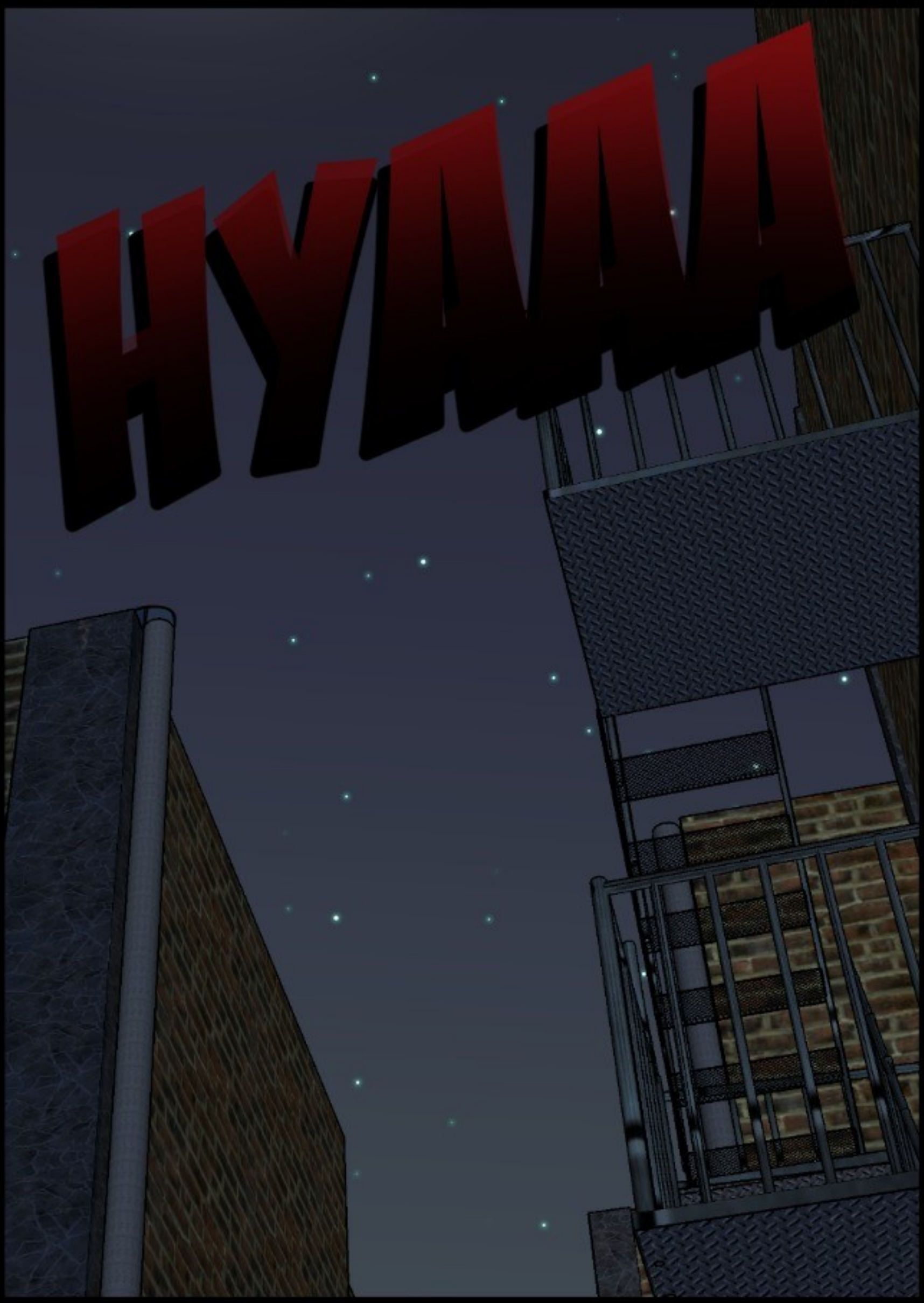
HYAWA

SO CLICHÉ ...

2021 CANVAS AWARDS

Power Within

NOMINEE

riaru

OVERPOWERED!

#CANVASAwards2021

HI, EVERYONE!
I JUST WANTED TO THANK ALL THE PEOPLE WHO VOTED FOR ME ON THIS YEAR'S CANVAS AWARDS.
I REALLY APPRECIATE IT, AFTER ALL, THIS COMIC WOULDN'T EXIST IF IT WASN'T FOR ALL OF YOU! THANK YOU SO MUCH!

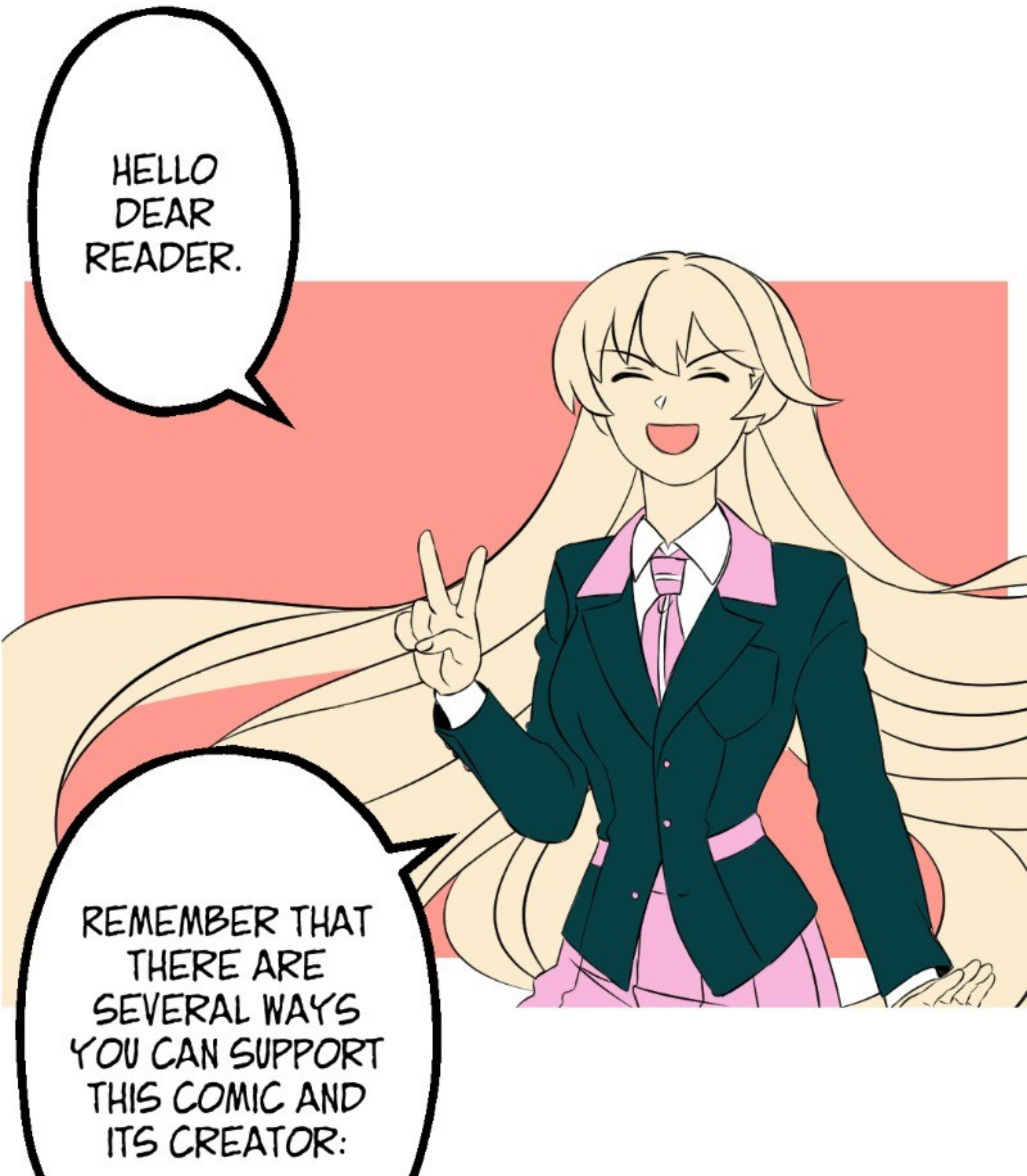
HELLO DEAR READER.
REMEMBER THAT THERE ARE SEVERAL WAYS YOU CAN SUPPORT THIS COMIC AND ITS CREATOR:

+ Subscribe
Superhero
OVERPOWERED!
riaru
IF THIS IS THE FIRST TIME YOU READ THIS COMIC AND YOU LIKED IT, DON'T FORGET TO SUBSCRIBE.
IF YOU ARE A REGULAR READER YOU CAN LEAVE YOUR LIKE AND RATE THIS COMIC, IN ADDITION IF YOU ALSO INTERACT IN THE COMMENTS BY LEAVING YOUR OPINION YOU ARE HELPING US

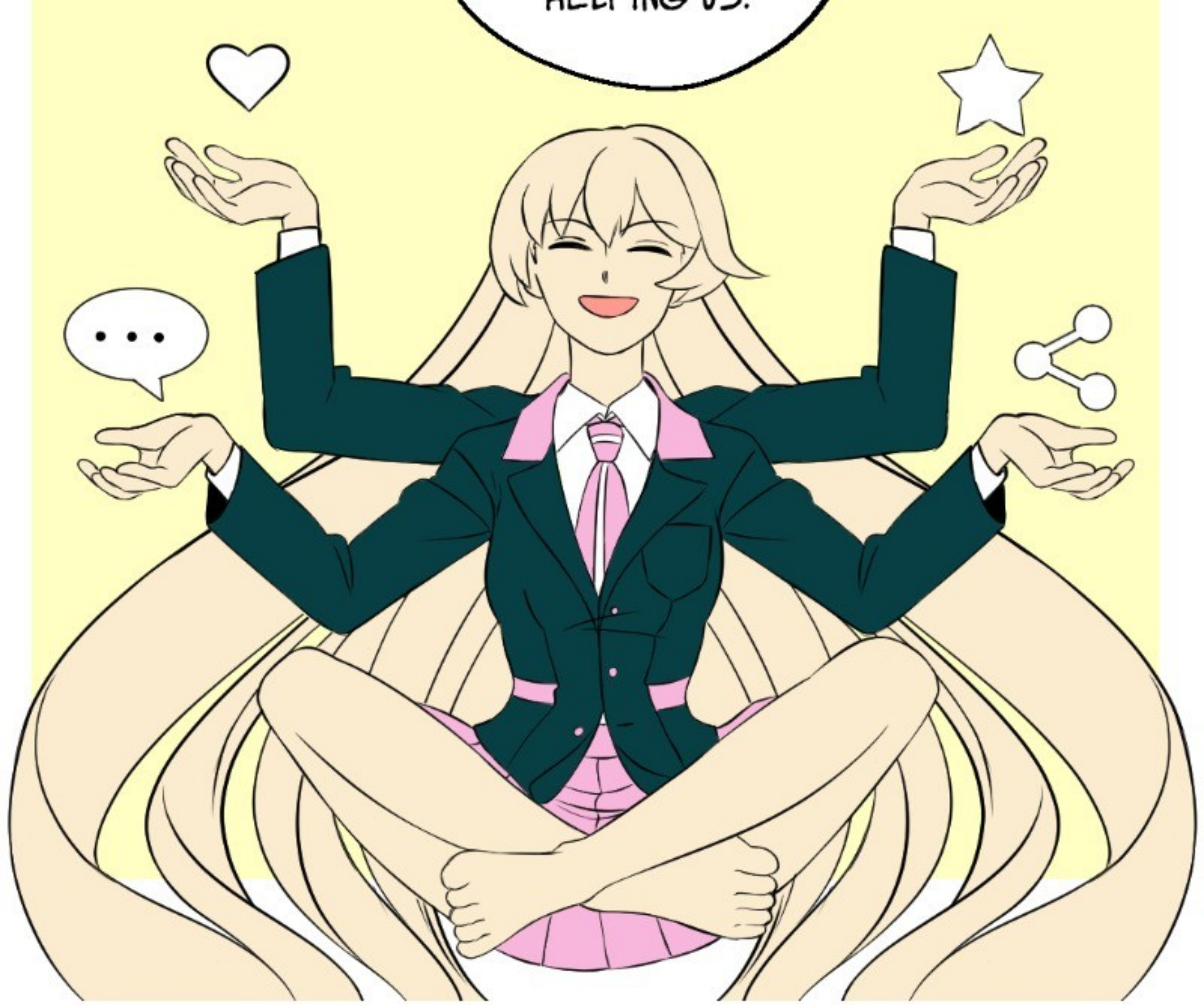
HELPING US.
...

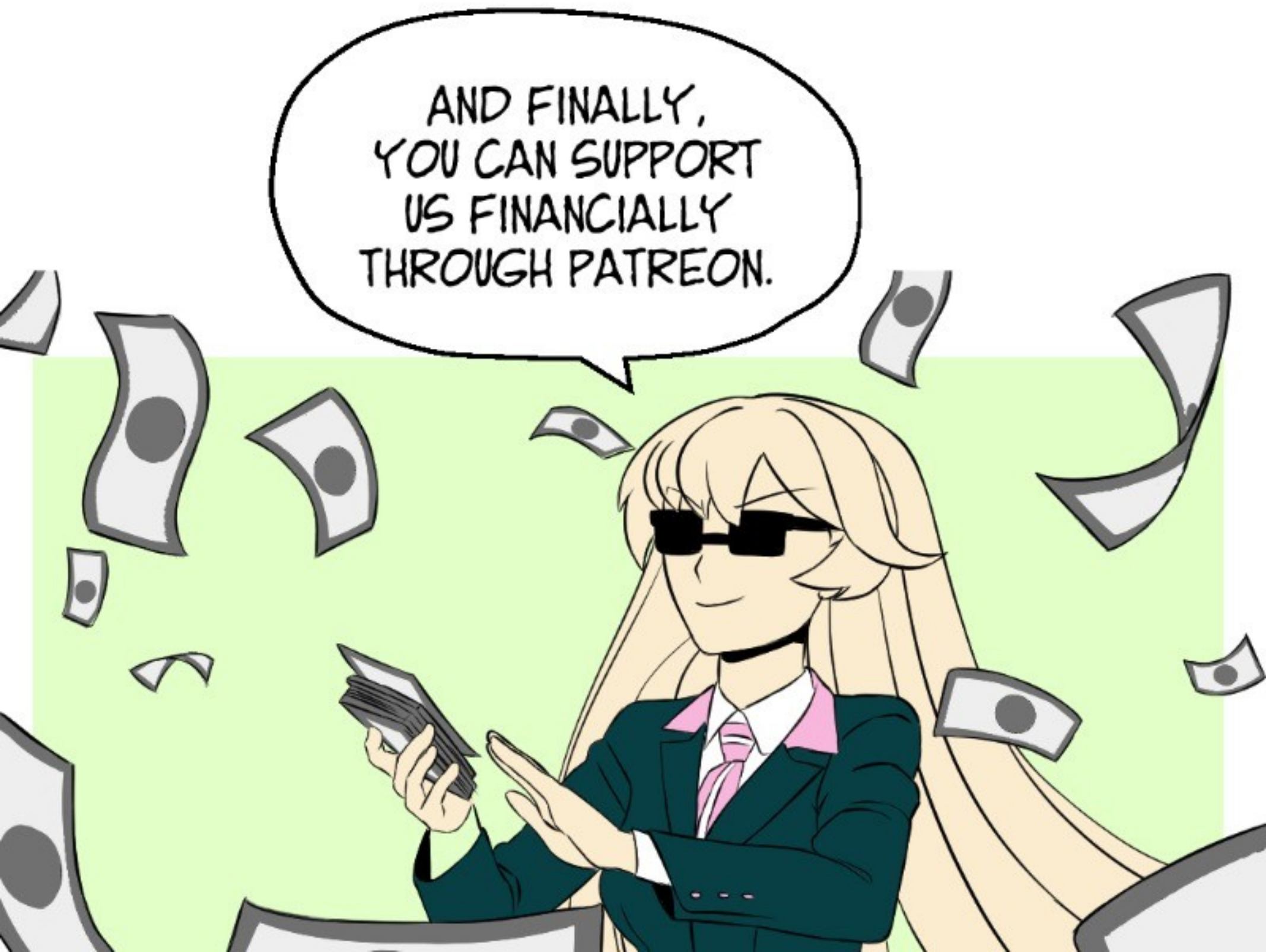
AND FINALLY, YOU CAN SUPPORT US FINANCIALLY THROUGH PATREON.
...

ON PATREON YOU CAN FIND FROM CHARACTER DESIGNS TO WALLPAPERS, DEPENDING ON THE AMOUNT OF YOUR SUBSCRIPTION.
REMEMBER THAT YOU CAN COMMENT ON WHAT REWARDS YOU WOULD LIKE TO SEE IN THE FUTURE.

SPECIAL THANKS TO MY PATREONS FOR MAKING THIS WEBTOON POSSIBLE

KING OF MAINE
ELIJAH FELIX
HUNTER WALKER
EIGHT_ALPHA
FORAGUS

DEATHS DANCER
ERIC MOSBY
BONA FIDE CHUCK
MISLEADING GUIDE
PERRY KISTRUCK

FUDAGUS
ABRAHAM CHAVARRIA
JACOB MCKENNEY
JEFFREY BALTAZAR
JESUS FLORES
AUGUSTUS OCTAVIAN
BENJAMIN NICKERSON
BRIAN GRIFFITH
CHRISTOFFER
FORSENATOR
FRANCISCO
JOSEPH MAHEUX
LOINS SIN OF PRIDE
PHILIPI ADOLFO WILLEMANN
ARIC Y BANDERA
Z26
KIKIE TORRES
JOSHUA SELLERS
KOJIRO-SAN
GARRETT TIBBETTS
GIUSEPPE PIUMA
JACOB BOWMAN
BRENT C
ZWAFFLE
RODRIGO GOMEZ
UMBRA

SEBASTIAN VALLE
KURITTO
TAMUS HEATH
TRAVIS ENGLISH
VASCORAX
YAEL ASTORGA
ZOREMMAWIA PACHUAU
AMNESIA0287
SPENCER EMILE
JUAN ALVIDREZ
LEVI-SPENCER WALRATH
REX
NHUNG LAM
ISAACD
JESSE MILLER
NEBULA PARKER
KYLE
DION TIMMONS
BRAD GIRDLER
DRAVEN MCGRAVY
SIRCRINGY
PARZ
CORBIN ZIMMERLY
BOBHILLER
RAY FOR

UMBRA

CIAPHAS CAIN

HAVIK_62 NEW!

JOSE URDIANO

JUSTIN ZARZYCKI

BRANDON NOWAK NEW!

THANK YOU FOR YOUR SUPPORT HAVIK_62~

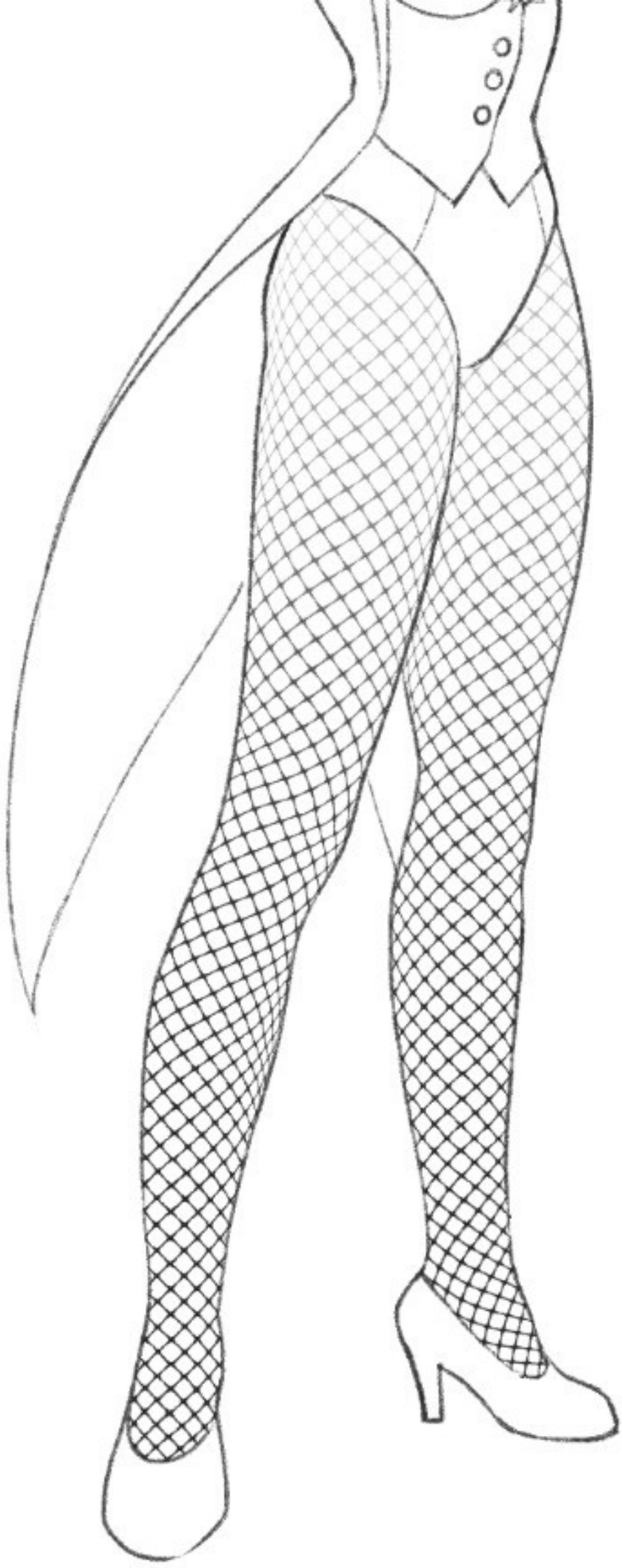

READ MY OTHER WEBTOONS

Romance | Comedy

The Delinquent Girl Who Fell in Lo
in Love

riaru

Romance | Heartwarming

Only With You~

riaru

READ ALSO

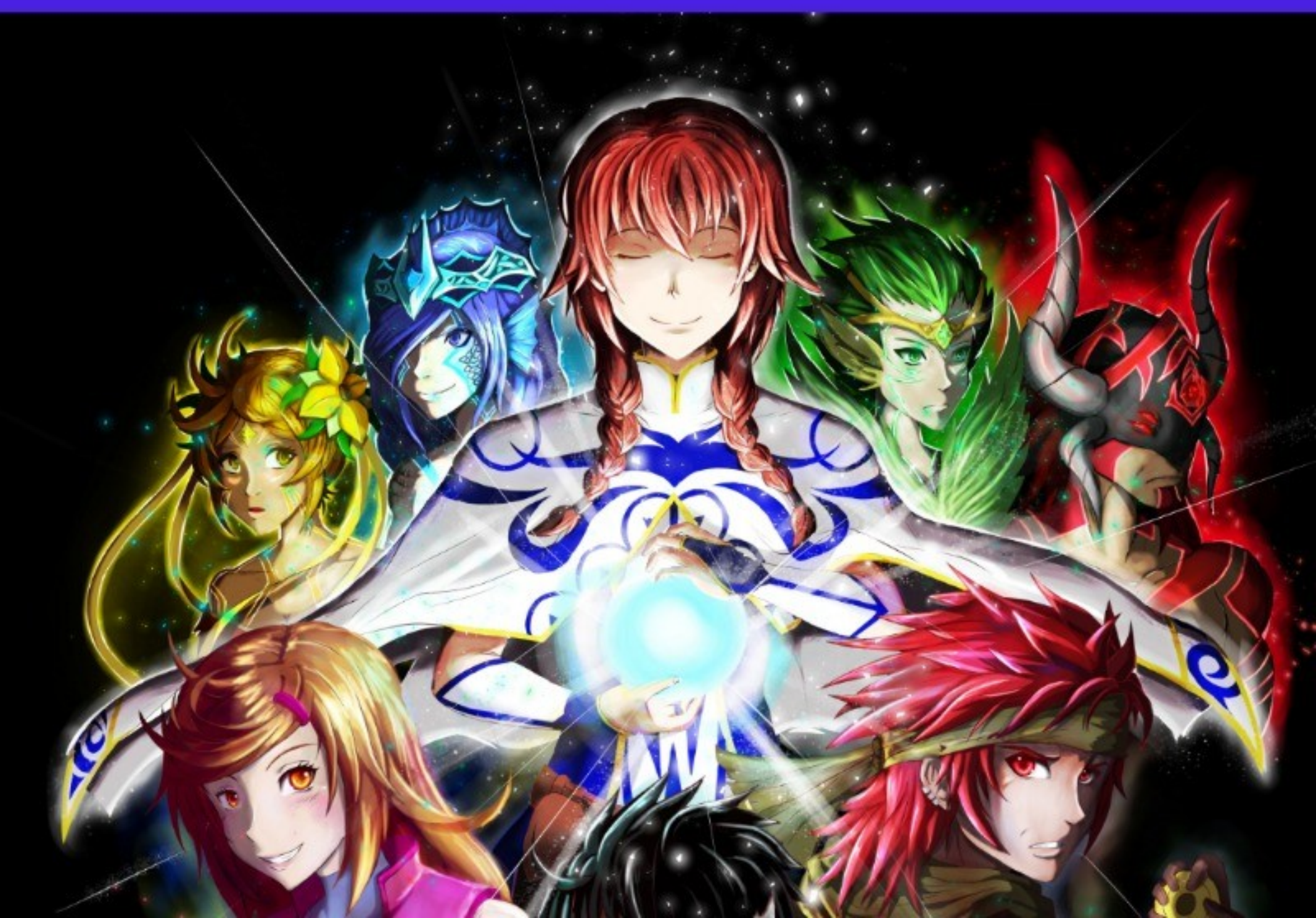

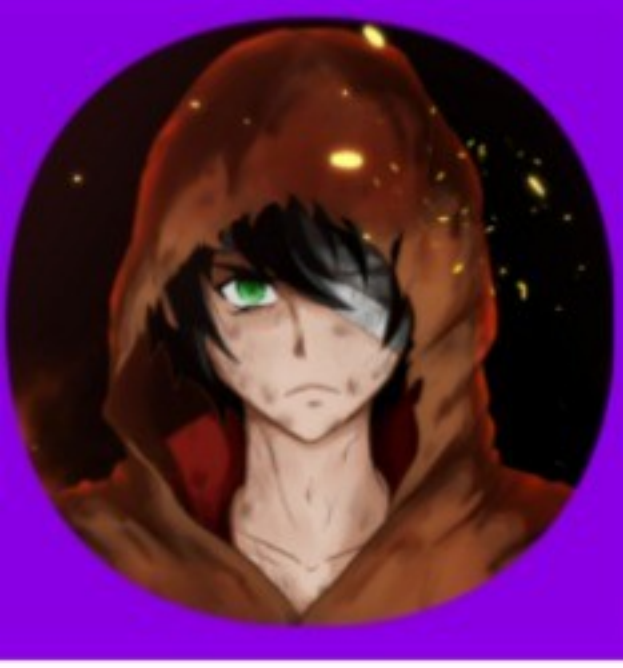

Fantasy | Action

Cursed Destiny

BrokenEdgeUsagi

OVERPOWERED!

ARTIST. RIARU

PATREON.COM/RIARU

INSTAGRAM.COM/RIARU.SENSEI

riaru.sensei0@gmail.com